

ELEVATION

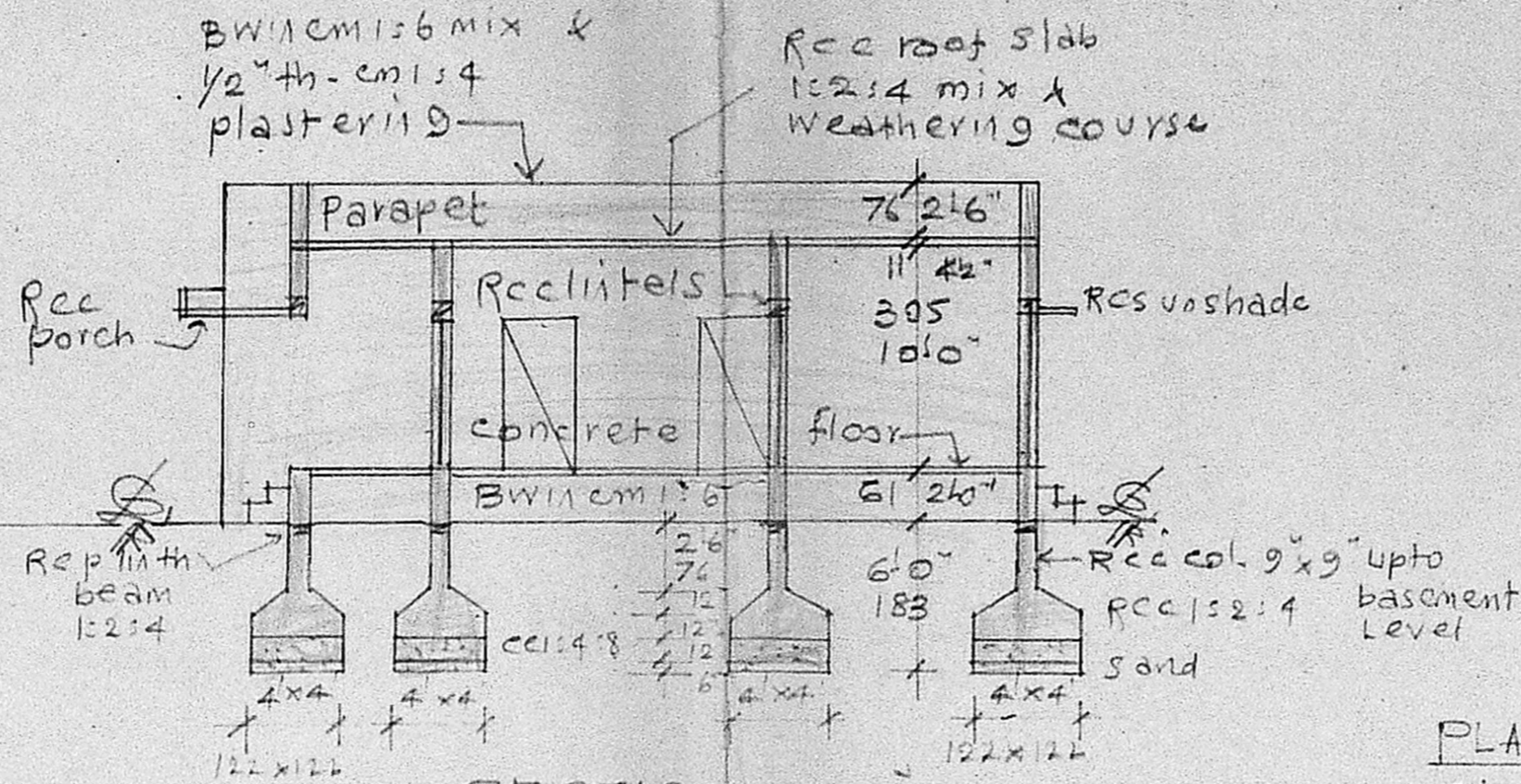

SECTION ON AB

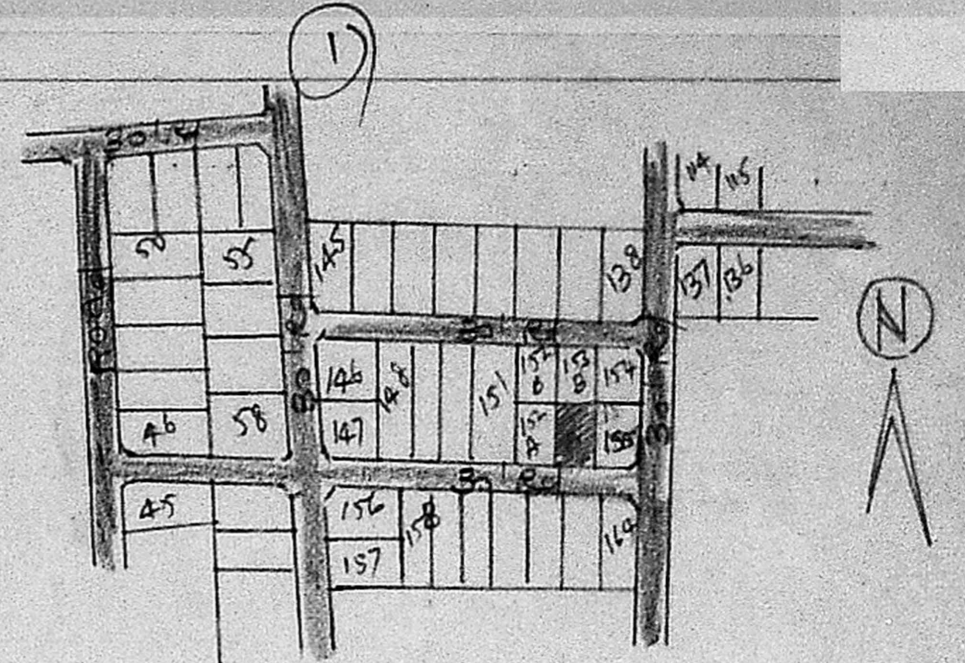

PART PLAN OF LAKSHMI NAGAR LAYOUT N° 259/73 (NTS)

PLAN OF PRO-BUILDING AT PLOT NO 153-A, OF "LAKSHMI NAGAR" LAYOUT, N° 259/73, IN SURVEY N° 142/5 & 6, OF MADIPAKKAM VILLAGE, SAIDAPET TR, CHENGLEPET DT. FOR MR. R. PARTHASARATHY. Scale: (1"=810") 1:100

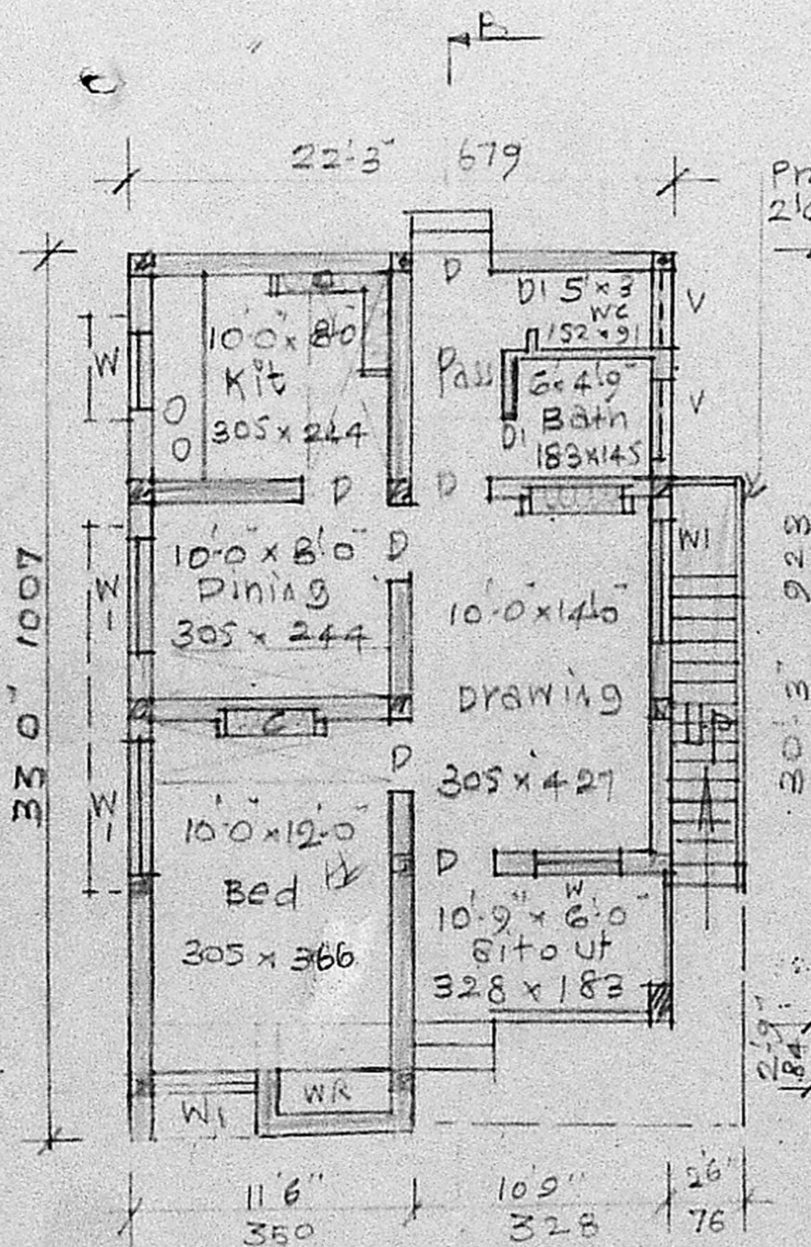

PLAN

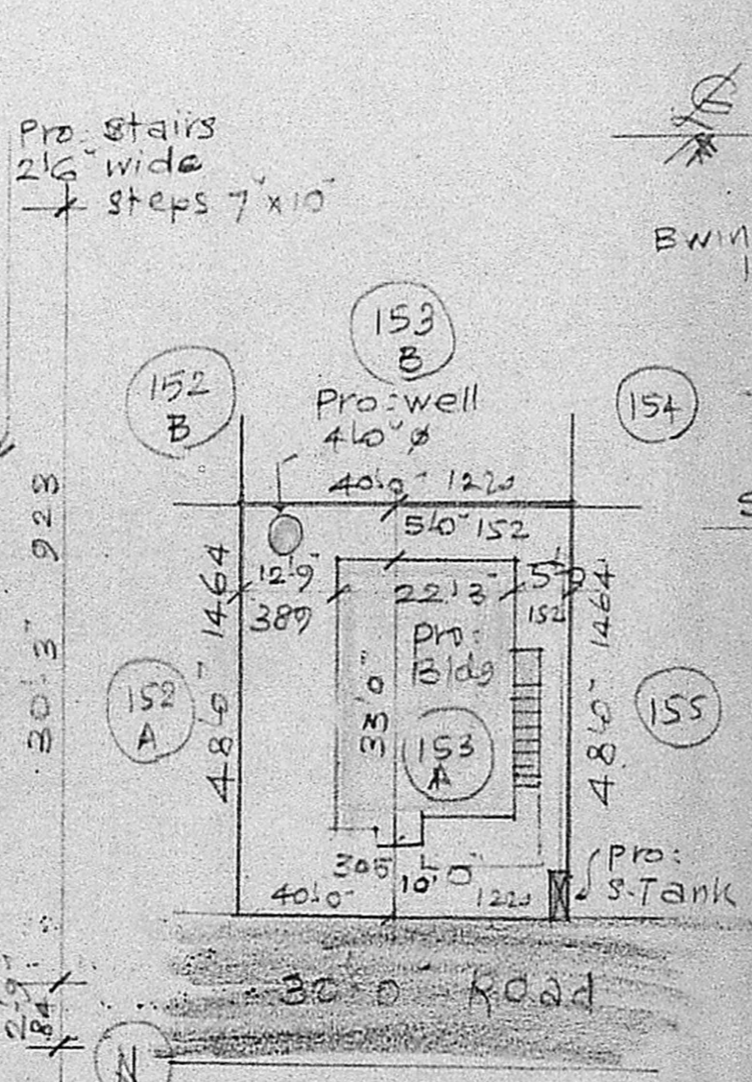

SITE PLAN Scale: (1"=240") 1:300

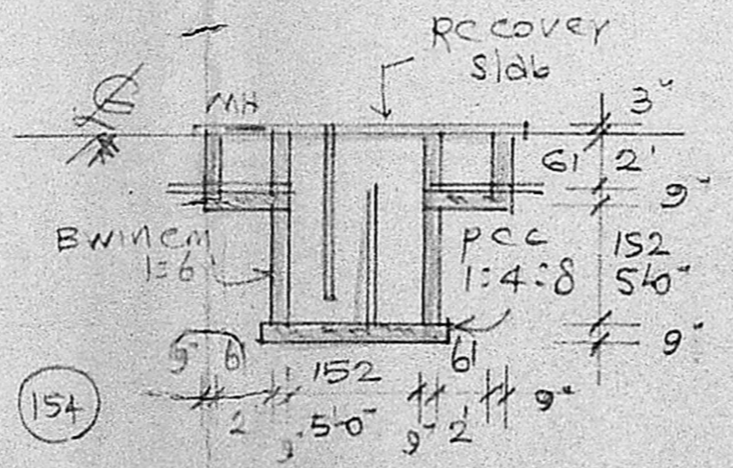

SECTION OF SEPTIC TANK

APPROVED

Subject to the conditions in this office letter.

No. 2112/2192/90/20/11/89

30.11.89

FOR MEMBER SECRETARY
MADRAS METROPOLITAN
DEVELOPMENT AUTHORITY

305
10'0"
9"

R. Parthasarathy
OWNER

SEC. OF WELL

REFERENCE

D DOOR	3'3" x 6'6"	99 x 198	W WINDOW	3'0" x 4'6"	91 x 137
DI "	2'6" x 6'6"	76 x 198	WI "	5'0" x 4'6"	152 x 137
			ventilator	3'0" x 2'6"	91 x 61

Area:	1920	S. JE	198.4 M ²
Area:	693	S. JE	64.4 "
space	1237	S. JE	134.0

phone: 421968
A. ARUNACHALAM, D.C.E.
CONSULTING CIVIL ENGINEER & CONTRACTOR,
MADRAS CORPORATION LICENSED SURVEYOR,
AMBUR MUNICIPALITY,
AMBUR TOWNSHIP,
LICENSE NO: 9
2, KAKKAIYAR KAPUJANIGHI ROAD,
BALIGRAM, MADRAS-600 082
(NEXT TO CHENNAI POST OFFICE)
ENGINEER